Flash procedure by WinFlash

We are carrying the Flash-up procedure by a WinFlash as follows.
We are not liable for any damages or loss, or what so ever that may be caused.

1. The selection of drive

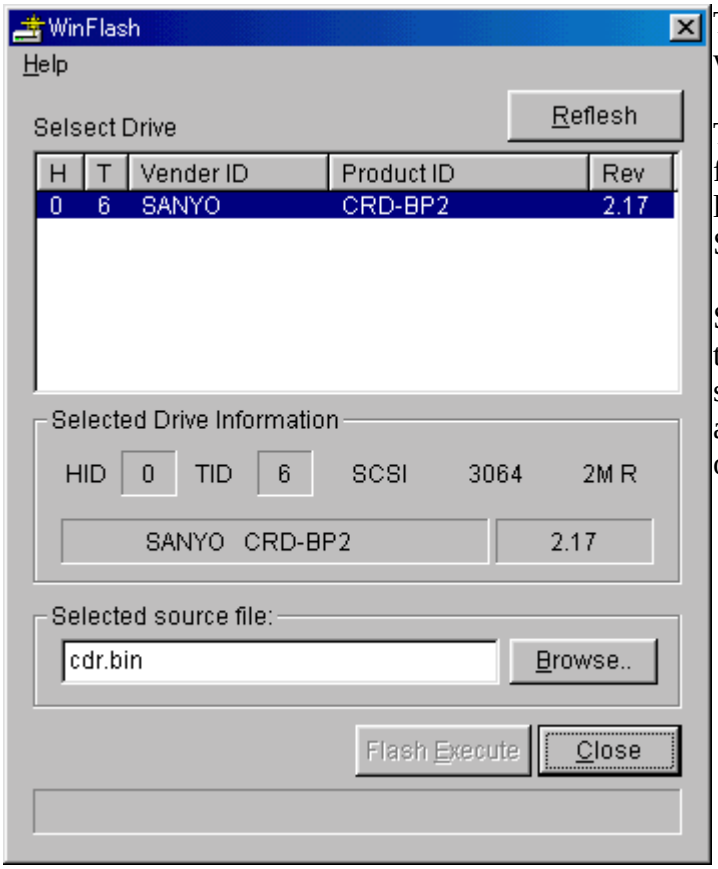

The kind of left screen is displayed when the WinFlash is activated.

Then, the drives which are available for the Flashup by WinFlash are listed in the main screen's Drive Select Window.

Select the drive to flash by clicking the drive in the Select Window. (The selected drive will be highlighted and its information will be displayed on the screen.)

2. The selection of firmware file

Display the file reference dialog by clicking the " Browse.." button in the main screen. Then, select the firmware file to flash.
The pass of the selected file will be displayed at the left side of " Browse" button in the main screen when the right file is selected.

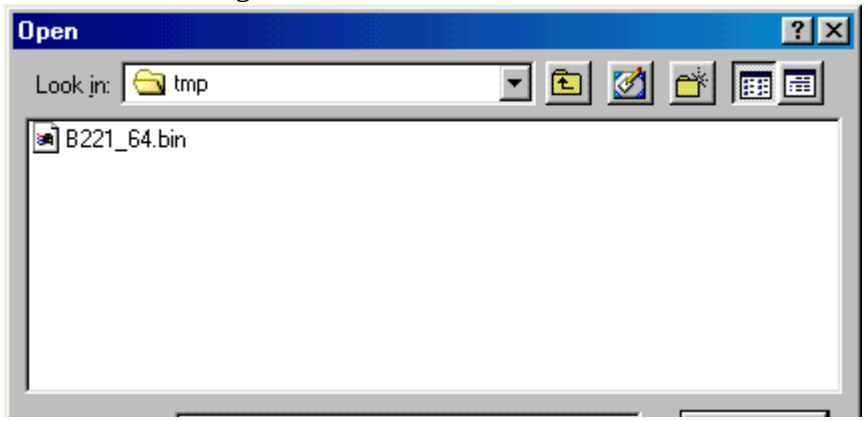



3. The confirmation of the Flash drive and file

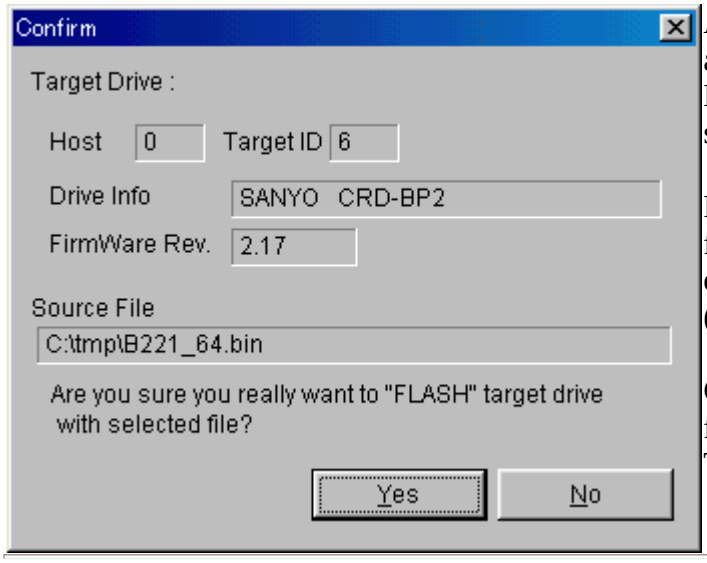

After confirming the drive and file are selected correctly, click the " FlashExecute" button in the main screen.

Reconfirm the selected drive and the file after the check dialog is displayed. (Refer to the left screen.) (To cancel, click the "NO" button.)

Click the " Yes " button to start to flash on the selected file and drive. Then, the Flashup starts.

4. During the Flashup execution

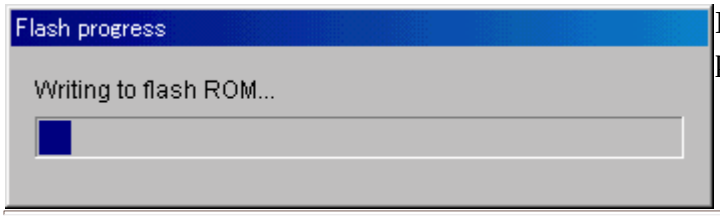

During the Flasup execution, progress bar is displayed.

5. The completion of confirmation

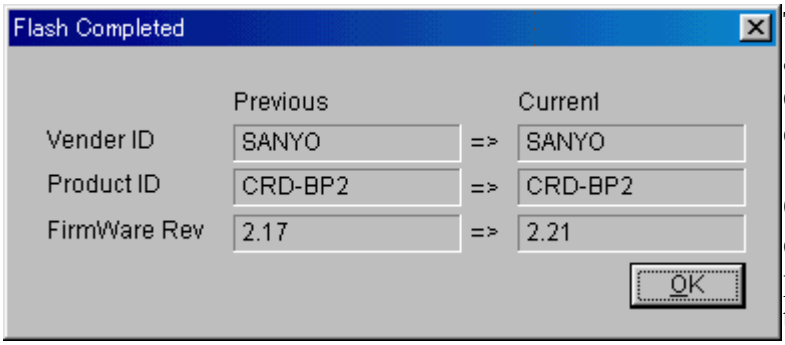

The drive information before and after the Flashup is displayed when the Flashup is completed correctly.

Confirm the Flashup is completed correctly. Then, push the "OK" button to return to main screen.

@

CLOSE

Copyright(C) 1999-2000 SANYO Electric Co.,Ltd. All rights reserved.